

NORTH ELEVATION

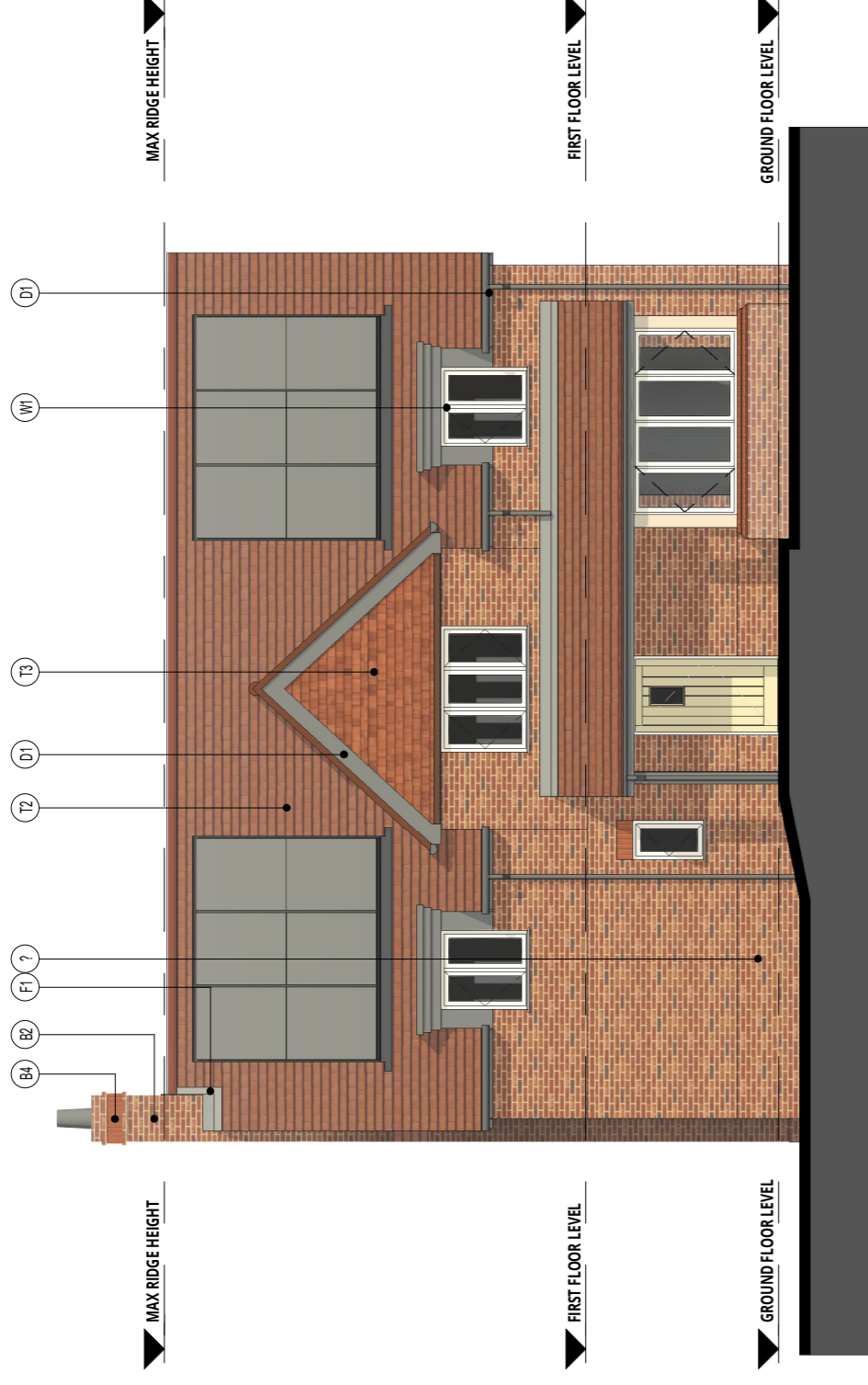

SOUTH ELEVATION

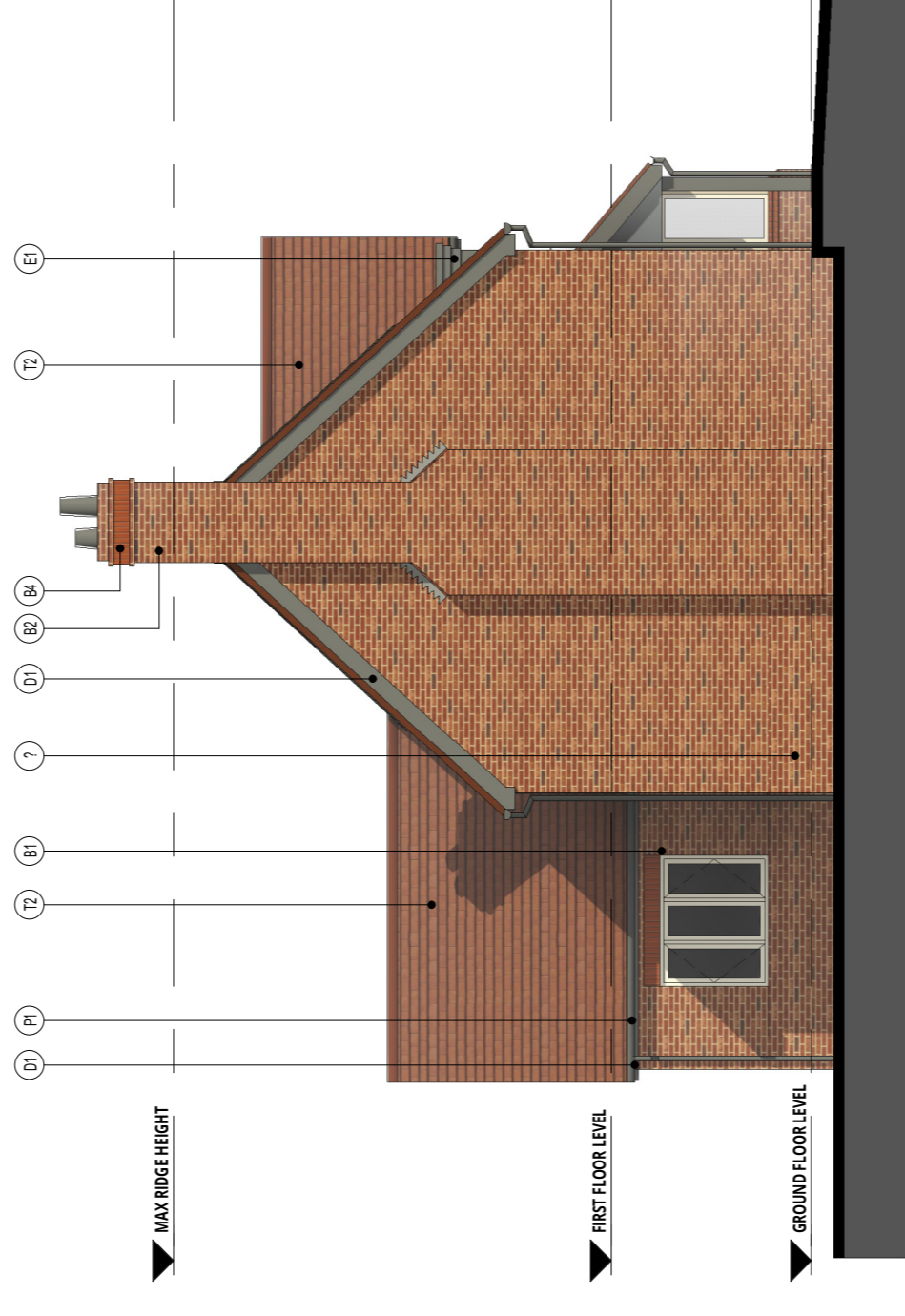

WEST ELEVATION

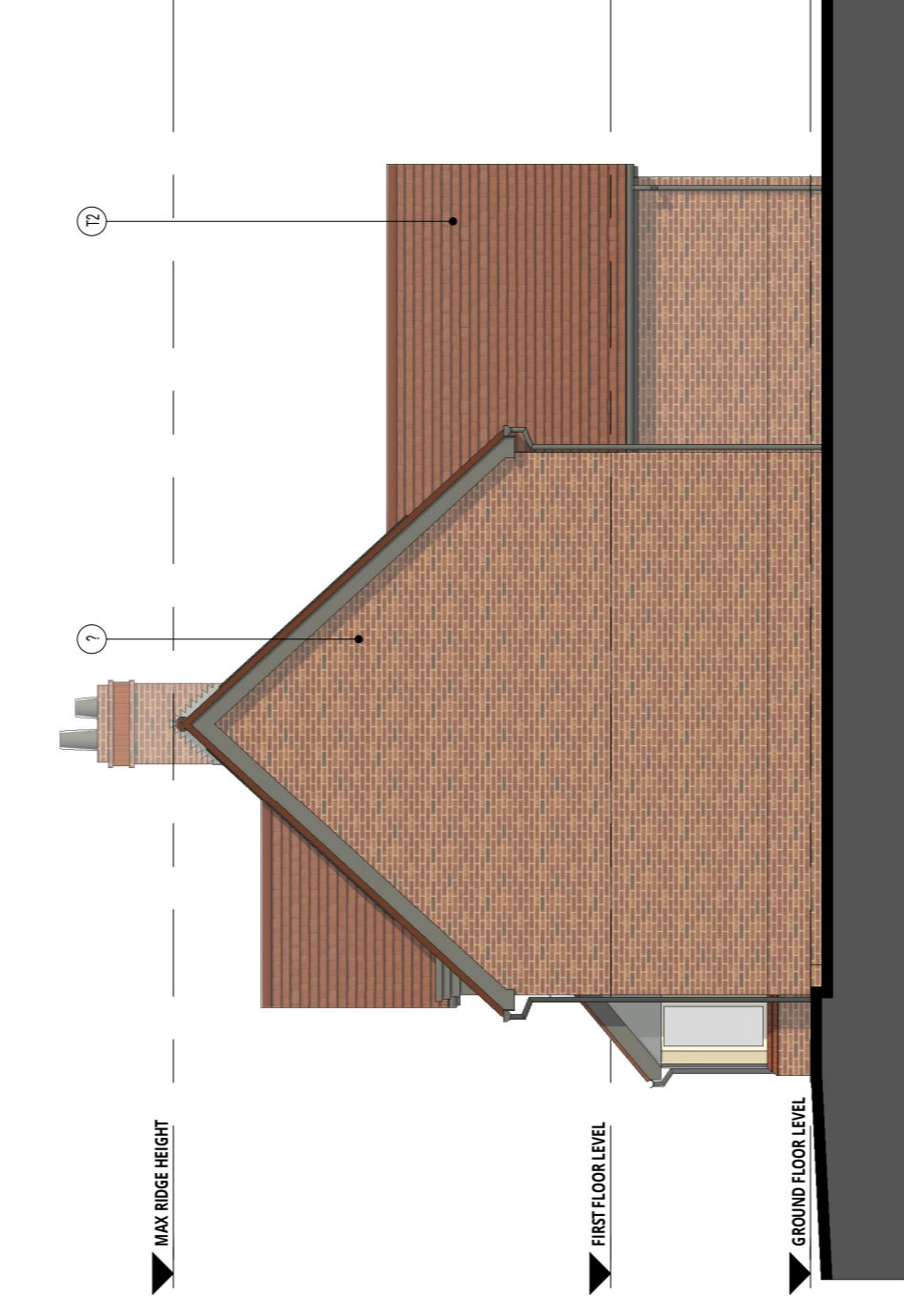

EAST ELEVATION

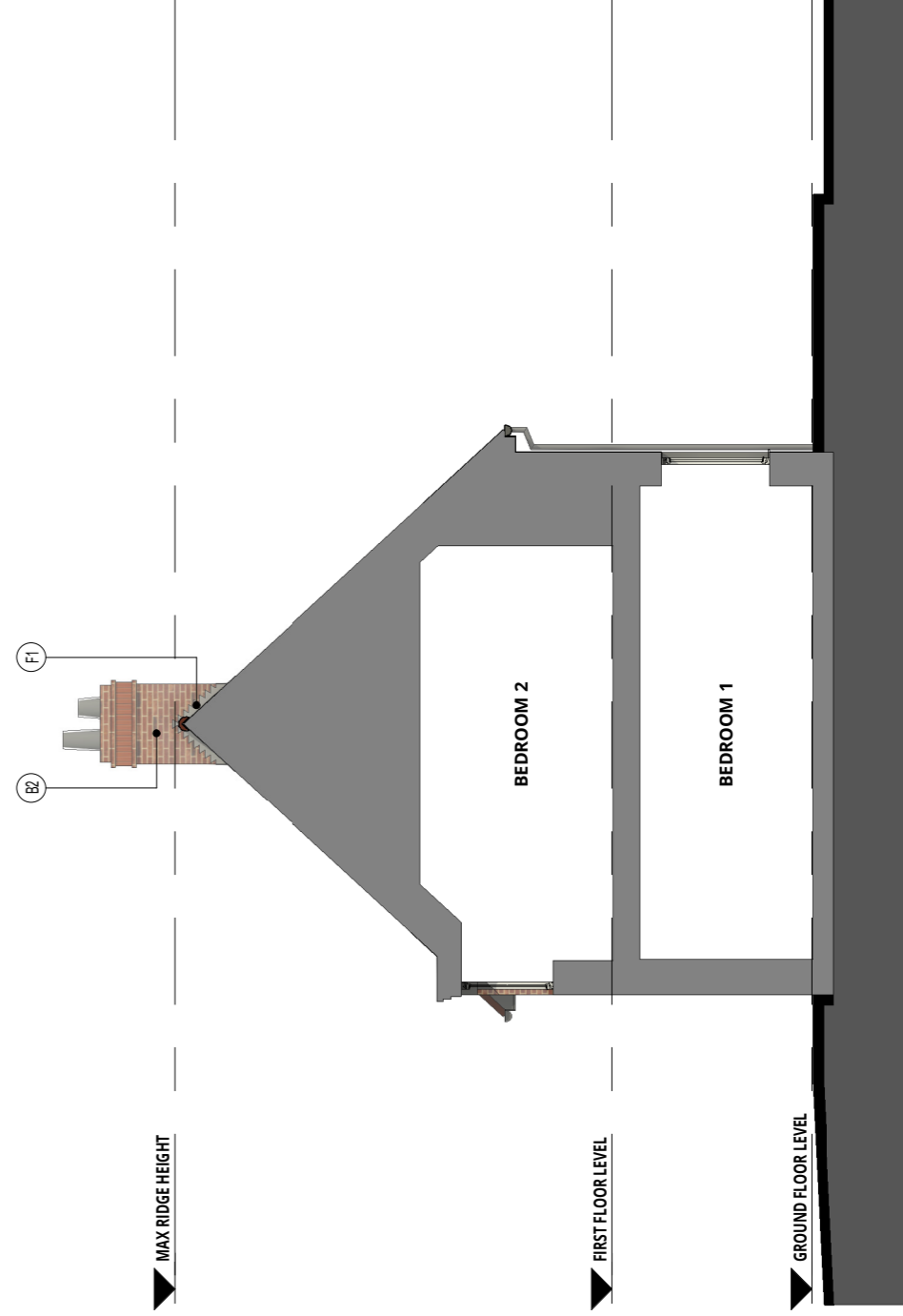

SECTION A-A

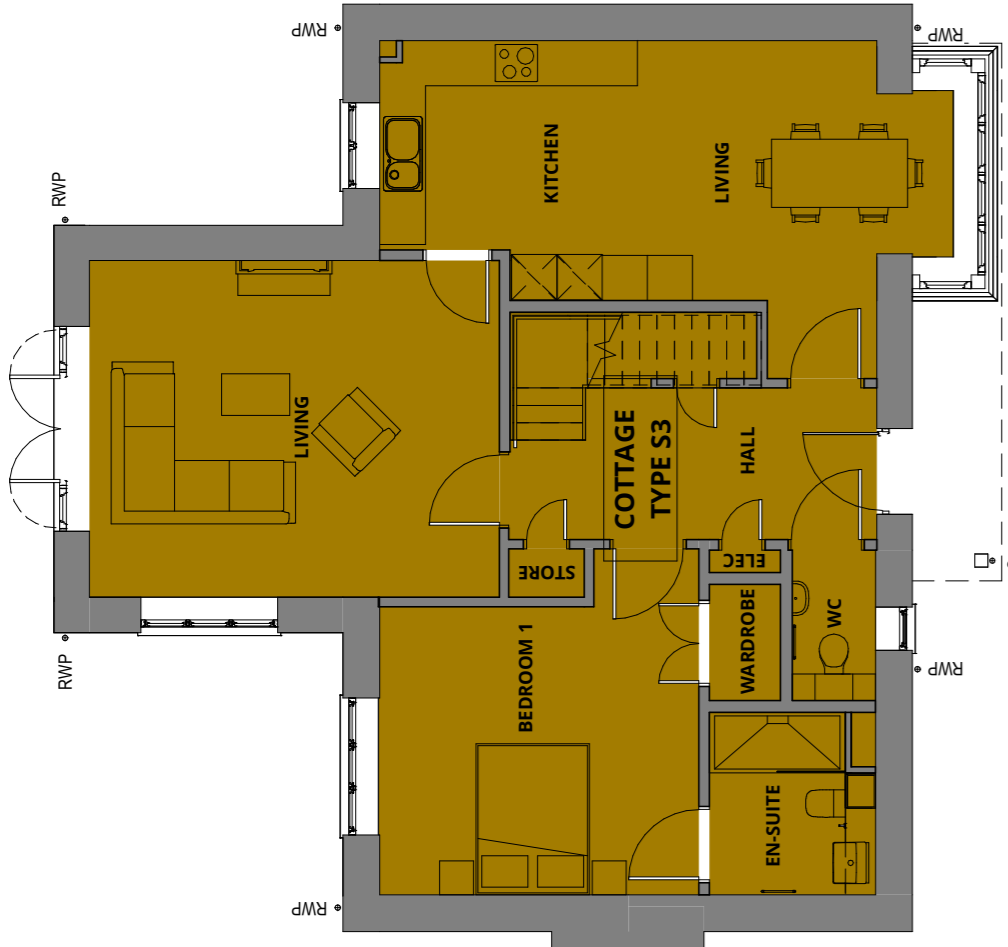

GROUND FLOOR PLAN

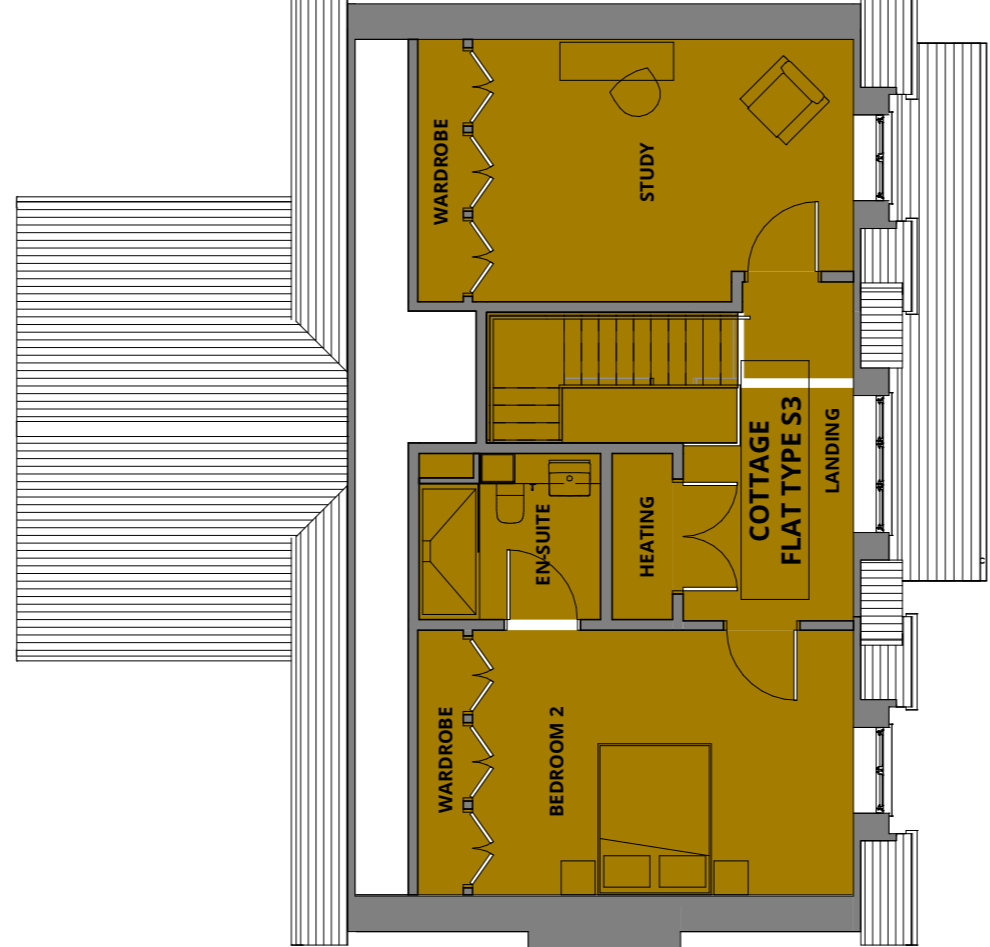

FIRST FLOOR PLAN

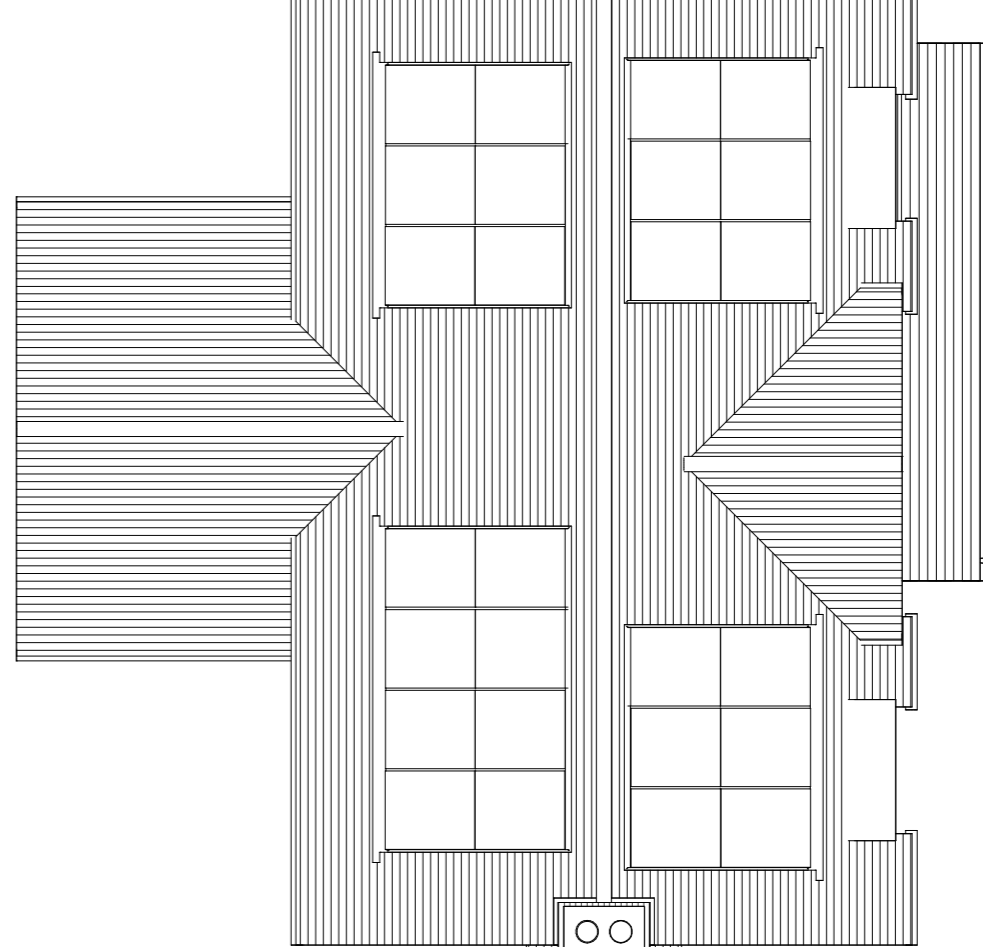

ROOF PLAN

MATERIAL KEY

- B1 FACING BRICKWORK - RED MULTI-BRICK
- B2 PREFABRICATED CHAMFER STACKS WITH CLAY POTS - FACED WITH B1 BRICK
- B3 FLINT BRICK - TO MATCH B1 BRICK
- B4 FINE LINE SOLIDER COURSE TO WINDOW/DOOR - B1 BRICK
- C1 FINE GRAY TILED EFFECT BOARDING - LAPPED - COLOUR GREY BROWN
- D1 FINE GRAY TILED EFFECT BOARDING - LAPPED - COLOUR GREY
- E1 FLAT ROOF DORMER
- F1 LEAD FLASHING
- H1 HALF ROUND RIDGE TILE - TO MATCH TILE T1
- H2 HALF ROUND RIDGE TILE - TO MATCH TILE T2
- M1 MONO PITCHED RIDGE TILE - TO MATCH TILE T1
- M2 MONO PITCHED RIDGE TILE - TO MATCH TILE T2
- P1 UPVC RAINWATER GOODS - ROUND - COLOUR BLACK
- R2 THROUGH COLOUR RENDER - FLINT STONE
- S2 CONSERVATION STYLE ROOFLIGHTS - SMOKE VENTS TO COMMON AREAS - COLOUR BLACK
- T1 ROOF TILE - MARLEY ACME SINGLE CAMBER CLAY PLAIN TILES - RED SMOOTH
- T2 ROOF TILE - MARLEY ACME SINGLE CAMBER CLAY PLAIN TILES - RED SANFACED
- T3 VERTICAL HANGING TILE - AS T1
- U2 BALCONY WITH BALUSTRADE - BLACK METAL RAILINGS
- W1 UPVC WINDOW FRAME - WHITE
- W2 UPVC ALUMINIUM JOINT FLUSH WINDOW - COLOUR OFF WHITE
- W3 UPVC ALUMINIUM JOINT FLUSH WINDOW - COLOUR OFF WHITE
- RH COMPOSITE ENTRANCE DOOR (VARIOUS COLOURS)
- PV ROOF ACCESS HATCH
- INDICATIVE PHOTOGRAPHIC PANEL